

From: gbnp [gbnp@bigpond.com]
Sent: Tuesday, 30 June 2015 4:41 PM
To: Terrplan
Subject: West Belconnen- Rezoning Issues- G Bugg.
Attachments: P1140128.jpg; P1140090.jpg; P1140112.jpg; P1140121.jpg; P1140122.jpg; P1140124.jpg; P1140125.jpg; P1140127.jpg

West Belconnen- Rezoning Issues. June 2015

A Submission by Gavin Bugg - 29 Mileham St Macgregor ACT. ph 6254 4408

Outline: The proposed land development on our western fringe covers some of the area severely impacted by bushfire in 2003. Those fires on our side of the Murrumbidgee River were extremely swift and unstoppable. The main fire front travelled in part through the rural landscape where it was fuelled by pine plantations, grasslands and weeds. I maintain that although the pines are gone, other fuels remain including widespread blackberry infestations such as we once had on the western slopes of Mt Stromlo between plantations. Blackberry and thistles, also escaped oats, are very volatile in hot dry windy conditions. All crops including scrubby regrowth offer the same threat of continuous combustion on the worst bushfire days with the fire front travelling across the landscape at the average wind speed.

- 1) From recent observations, annual crops in the wild are not being addressed by ACT authorities or private landowners. A similar situation exists over our boarder with NSW. Fire could easily travel up or down the Murrumbidgee. Blackberries are growing under power lines that feed the Molonglo Water Treatment Works. Blackberries and other tall weeds follow many road sides and fences.
- 2) "Riverview" planners cannot guarantee any substantial manual effort to remove weeds on a routine basis without broad community action on a regular basis.
- 3) River corridors are not places to use agricultural chemicals regardless of APMA approval.
- 4) Grazing by heavy beef cattle cannot by itself, rid us of weeds nor can traditional stock including sheep, address steeper slopes.
- 5) Free ranging herds of large domestic goats will kill blackberry infestations in short rotations, however tethered individuals will eventually strangle themselves on steep ground.
- 6) Fire also reduces blackberry heaps quickly during their red berry stage, with burning a few days after some perimeter slashing. Root grubbing or goats should follow up all regrowth for a few seasons. Note; goats can remove every green leaf in a feeding session.
- 7) Our native woodlands post bushfire, need a lot of human help in their recovery.

- 8) The following points should be considered with bushfire and its control by extensive fuel reduction programs.
- 9) Ginninderra Creek has become a rapidly eroding gutter without willows in its final reaches. Other lesser and more intermittent streams on rural properties show similar behaviour. More intense scrutiny in the short term would be highly desirable.
- 10) Habitat should not be defined by a mere list of species. I suggest two questions for all observers that must be answered. Where do wrens roost? Where do robins nest? A careful examination of our remaining native woodlands is more appropriate than trolling through the available literature or referring to a range of studies not directly related to our thin river corridors. This habitat is now quite frail and has many gaps in important feeding and breeding sites.

Note: A short series of photos in support of all above and more to be submitted separately.











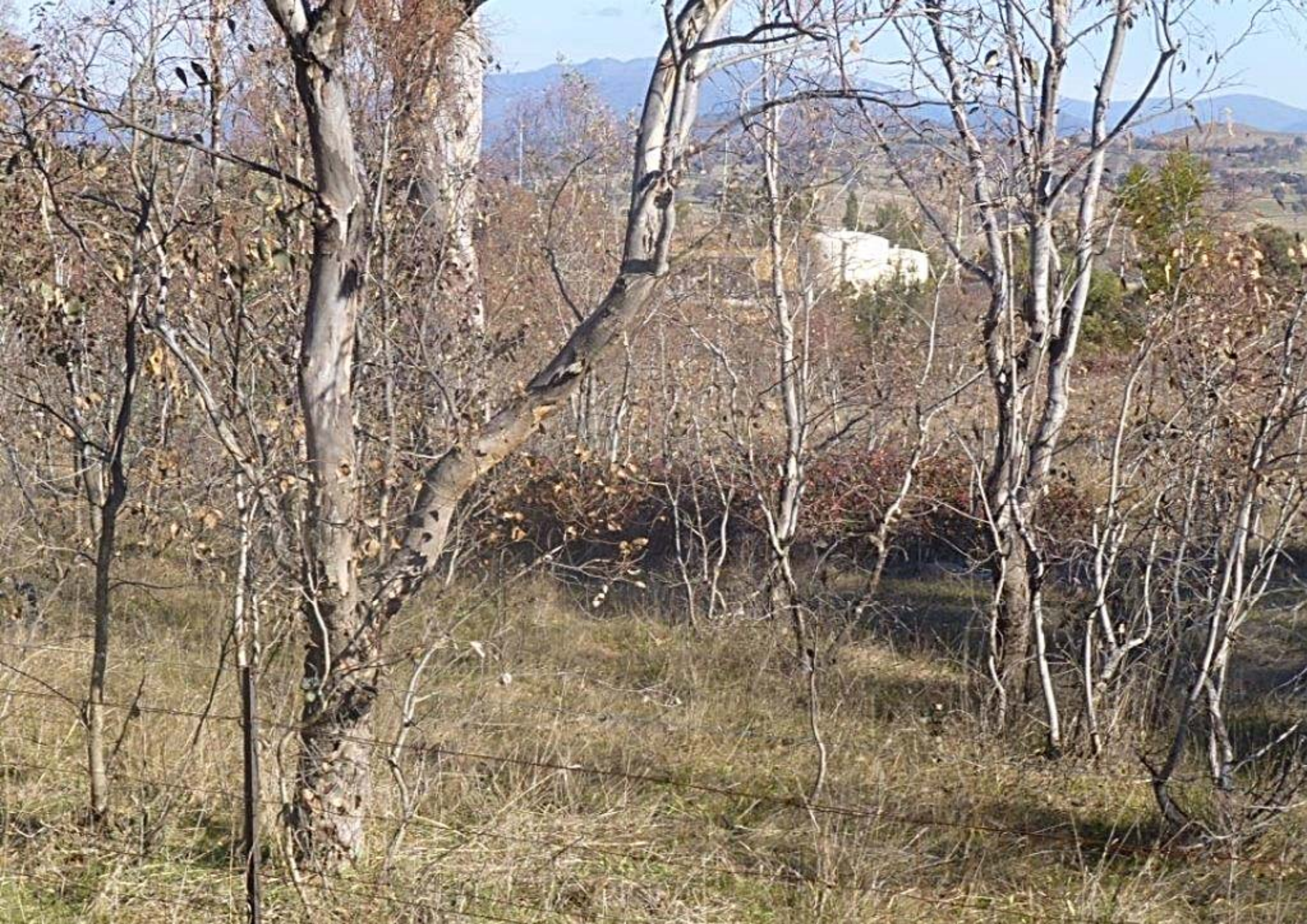





From: gbnp [gbnp@bigpond.com]
Sent: Tuesday, 30 June 2015 6:16 PM
To: Terrplan
Subject: Emailing: After the bushfire-
Attachments: DeeksPlayground.jpg

I retained this classic illustration of our blackberry heritage for a future hazard reduction campaign.
Gavin Bugg



Sandy Hollway and Chief Minister Jon Stanhope inspect the area to be rehabilitated, replanted and renamed Deeks Forest Park.

Picture: GARY SCHAFER

Recreation back on track with Deeks Forest Park

**By Scott Hannaford
Assembly Reporter**

Burnt-out former pine forests at the base of Mount Stromlo could become home to multi-million-dollar international-standard cycling, running and recreation facilities.

area, popular with a range of users including joggers, dog-sledders and cyclists.

The relocated Deeks Forest Park, named after former Australian marathon great and well-known Canberra Robert de Castella, will combine on-road and off-road cycling

said the project, probably costing \$12-\$15 million in total, would become a recreation area for all Canberrans to enjoy and a facility capable of hosting a range of international-standard competitions. It would also be an excellent

everything we can to enhance and regenerate this area [near Mount Stromlo]," Mr Stanhope said. "I see a great future for this place and I'm determined to drive it to make it happen."

While still bleak and uninviting, the fire-scarred landscape is due to be

which now rings the suburbs.

Mr Stanhope said the Government already had about \$3 million in insurance money from the fires which was ready to be spent on the park, and 500,000 plant seedlings had been ordered, ready for planting, once the weather

From: gbnp [gbnp@bigpond.com]
Sent: Tuesday, 30 June 2015 6:42 PM
To: Terrplan; westbelconnen@elton.com.au
Subject: Emailing: Historic grass fire
Attachments: 67M14Rokeby.jpg; 67M13Rokeby.jpg

A grass fire classic.

These pictures from the 1967 Hobart fires should illustrate that killer fires do not depend on high "fuel loads".

Gavin Bugg





From: gbnp [gbnp@bigpond.com]
Sent: Tuesday, 30 June 2015 5:44 PM
To: Terrplan; westbelconnen@elton.com.au
Subject: Emailing: P1110504, P1110505, P1110506, P1110507, P1110508, P1110509, P1110510, P1110511, P1110512
Attachments: P1110504.jpg; P1110505.jpg; P1110506.jpg; P1110507.jpg; P1110508.jpg; P1110509.jpg; P1110510.jpg; P1110511.jpg; P1110512.jpg

West Macgregor- update of Gininderra Creek Landscapes after recent development.
Gavin Bugg



















From: gbnp [gbnp@bigpond.com]
Sent: Tuesday, 30 June 2015 5:34 PM
To: Terrplan; westbelconnen@elton.com.au
Subject: Emailing: West Macgregor-Ginninderra Creek Landscapes
Attachments: P1050767.jpg; P1050770.jpg; P1050772.jpg; P1050775.jpg; P1050785.jpg;
P1050787.jpg; P1050791.jpg

Watching developments closer to home.

The creek looking towards Dunlop remains somewhat neglected downstream from the ford.

Gavin Bugg















From: gbnp [gbnp@bigpond.com]
Sent: Tuesday, 30 June 2015 5:01 PM
To: Terrplan; westbelconnen@elton.com.au
Subject: Fwd: ACT Landscape-Rural Watersheds
Attachments: P1140689.jpg; P1140690.jpg; P1140691.jpg; P1140692.jpg; P1140693.jpg;
P1140694.jpg; P1140695.jpg; P1140696.jpg; P1140697.jpg

Head of the gully below Straithnairn.
Gavin Bugg



















From: gbnp [gbnp@bigpond.com]
Sent: Tuesday, 30 June 2015 4:58 PM
To: Terrplan; westbelconnen@elton.com.au
Subject: Fwd: NSW Rural Landscape-Downstream
Attachments: P1140255.jpg; P1140256.jpg; P1140257.jpg; P1140258.jpg; P1140259.jpg;
P1140261.jpg; P1140262.jpg; P1140263.jpg; P1140265.jpg

Some country over the bank from the Gininderra Falls. I reckon it looks quite barren.
Gavin Bugg



















From: gbnp [gbnp@bigpond.com]
Sent: Tuesday, 30 June 2015 4:54 PM
To: Terrplan; westbelconnen@elton.com.au
Subject: Fwd: River Landscape Uriarra Rd-Woodstock Res
Attachments: P1140584.jpg; P1140356.jpg; P1140401.jpg; P1140402.jpg; P1140415.jpg;
P1140555.jpg; P1140560.jpg; P1140561.jpg; P1140563.jpg

Please attach to my recent submission

I hope these pics selected from several hundred taken lastweek prove a number of issues, 1 the remnant bush is most is mostly scrub and weeds, 2 the bushfire hazzard is growing, 3 wild life habitat is seriously degraded after a decade of recovery.

Gavin Bugg



















From: gbnp [gbnp@bigpond.com]
Sent: Wednesday, 1 July 2015 8:36 AM
To: Terrplan; westbelconnen@elton.com.au
Subject: Coppins Crossing- after bushfire 2003 G BUGG
Attachments: Danger Sign.jpg; Coppinc Crossing 1.jpg

Re West Belconnen, please add to my submission-

These photos were taken several days after the 2003 bushfire from the Belconnen side of Coppins Crossing looking towards the western slopes of Mt Stromlo. The aim was to capture any contrast in the ground fire progress assuming the wind on the day was over my RH shoulder and from the direction of the Murrumbidgee in NSW.

This assumption required the fire to have travelled through the treeless pastures seen from William Hovell Drive. This end of the fire front was still on Pig Hill about 10 am Saturday as seen from Goodwin Hill trig in Macgregor.

River She-oaks like pines were almost entirely wiped out by this event.

Gavin Bugg



FIRE DANGER TODAY

LOW MODERATE HIGH VERY HIGH EXTREME

NO FIRES WITHOUT A PERMIT



From: gbnp [gbnp@bigpond.com]
Sent: Thursday, 2 July 2015 11:03 AM
To: Terrplan
Subject: Draft Variation No 351 to the Territory Plan Subs G BUGG
Attachments: P1140268.jpg; P1140271.jpg; P1140275.jpg; P1140286.jpg; P1140291.jpg;
P1140295.jpg; P1140298.jpg; P1140307.jpg; P1140325.jpg; P1140366.jpg;
P1140369.jpg; P1140443.jpg; P1140554.jpg; P1140564.jpg

Territory Plan Comments: Please add to my other submissions.

In my opinion, the ACT Government does not have the manpower and the community does not have the authority to manage our expanding urban fringe on a season to season basis. Any change to the Territory Plan must allow for a broader attack on the constant weed regrowth in remaining woodlands and pastures. Handing the bushfire risk to developers should include selling the risk to future residents on larger blocks round the interface. All residents should have an obligation to promote enduring wild life populations by encouraging suitable habitat. ACT authorities should ensure the region remains fertile by a constant watch on soils and water in the absence of farmers and traditional owners.

Perhaps I should add; the above applies to both sides of the river.

Gavin Bugg
29 Mileham Street
Macgregor
ACT 2651
Ph; 6254 4408





























From: gbnp [gbnp@bigpond.com]
Sent: Monday, 6 July 2015 6:36 PM
To: Terrplan; westbelconnen@elton.com.au
Subject: Emailing: Ginninderra Creek, no willows
Attachments: P1040705.jpg; P1040713.jpg; P1040714.jpg; P1040724.jpg; P1040728.jpg;
P1040738.jpg; P1040744.jpg; P1040748.jpg; P1040753.jpg; P1040754.jpg;
P1040763.jpg; P1040774.jpg

Re; Terrplan Var351-Submission G Bugg

These photos confirm the crumbling creek gutter banks from the Macgregor ford to the big elbow below West Macgregor under the transmission lines from NSW.

Dam SHAME!!

Gavin Bugg

























From: gbnp [gbnp@bigpond.com]
Sent: Monday, 13 July 2015 10:20 AM
To: Terrplan; westbelconnen@elton.com.au
Subject: West Belconnen Project - Molonglo Valley- additional comments G Bugg
Attachments: P1140775.jpg; P1140791.jpg; P1140792.jpg; P1140794.jpg; P1140796.jpg; P1140799.jpg; P1140803.jpg; P1140810.jpg; P1140811.jpg; P1140817.jpg; P1140822.jpg; P1140835.jpg; P1140838.jpg; P1140844.jpg; P1140855.jpg

West Belconnen- Rezoning Issues. June 2015

A Submission by Gavin Bugg - 29 Mileham St Macgregor ACT.

Outline: The proposed land development on our western fringe covers some of the area severely impacted by bushfire in 2003. Those fires on our side of the Murrumbidgee River were extremely swift and unstoppable. The main fire front travelled in part through the rural landscape where it was fuelled by pine plantations, grasslands and weeds. I maintain that although the pines are gone, other fuels remain including widespread blackberry infestations such as we once had on the western slopes of Mt Stromlo between plantations. Blackberry and thistles, also escaped oats, are very volatile in hot dry windy conditions. All crops including scrubby regrowth offer the same threat of continuous combustion on the worst bushfire days with the fire front travelling across the landscape at the average wind speed.

- 1) From recent observations, annual crops in the wild are not being addressed by ACT authorities or private landowners. A similar situation exists over our boarder with NSW. Fire could easily travel up or down the Murrumbidgee. Blackberries are growing under power lines that feed the Molonglo Water Treatment Works. Blackberries and other tall weeds follow many road sides and fences.
- 2) "Riverview" planners cannot guarantee any substantial manual effort to remove weeds on a routine basis without broad community action on a regular basis.
- 3) River corridors are not places to use agricultural chemicals regardless of APMA approval.
- 4) Grazing by heavy beef cattle cannot by itself, rid us of weeds nor can traditional stock including sheep, address steeper slopes.
- 5) Free ranging herds of large domestic goats will kill blackberry infestations in short rotations, however tethered individuals will eventually strangle themselves on steep ground.
- 6) Fire also reduces blackberry heaps quickly during their red berry stage, with burning a few days after some perimeter slashing. Root grubbing or goats should follow up all regrowth for a few seasons. Note; goats can remove every green leaf in a feeding session.
- 7) Our native woodlands post bushfire, need a lot of human help in their recovery.
- 8) The following points should be considered with bushfire and its control by extensive fuel reduction programs.
- 9) Ginninderra Creek has become a rapidly eroding gutter without willows in its final reaches. Other lesser and more intermittent streams on rural properties show similar behaviour. More intense scrutiny in the short term would be highly desirable.
- 10) Habitat should not be defined by a mere list of species. I suggest two questions for all observers that must be answered. Where do wrens roost? Where do robins nest? A careful examination of our remaining native woodlands is more appropriate than trolling through the available literature or referring to a range of studies not directly related to our thin river corridors. This habitat is now quite frail and has many gaps in important feeding and breeding sites.
- 11) Note: A short series of photos in support of all above and more to be submitted separately.

Supplementary Comments re points 1 to 10 above, Molonglo Valley observations:

- 1) Our river corridor woodlands are at best; a thin line of younger trees with large patches of scrub in often inaccessible places.
- 2) Our landscape post bushfires is essentially rough pasture dominated by weeds
- 3) A decade on, these weed crops again represent a major fuel component of future wild fires
- 4) Two photos show impacts of recent burns for contrast
- 5) Several photos show the impact of the 2003 fire on larger vertical stems including a fence post.

Gavin Bugg





























